

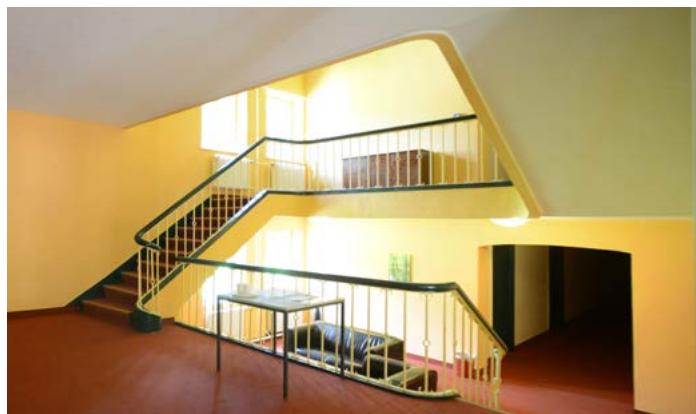

LANGUAGE CAMPS / AGE 10-17

# Alpadia Berlin-Werbellinsee





### Nationality Mix

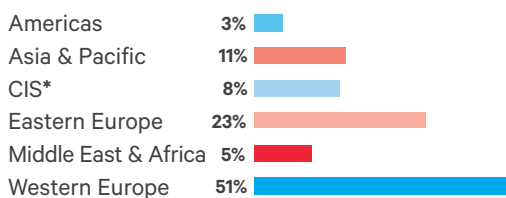

\*Commonwealth of Independent States



### Camp highlights

- ✓ Beautiful lakeside location nestled in a lush forest
- ✓ Bright and comfortable triple bedrooms with private bathroom
- ✓ Numerous outdoor sports grounds and private beach
- ✓ Local amenities and shops found on camp grounds
- ✓ Bright & spacious classrooms for interactive learning

### Destination highlights

- ✓ Located in Schorheide National Park in an UNESCO protected natural reserve 60 km north of Berlin
- ✓ Fantastic sports, cultural & creative activities
- ✓ Great opportunities for shopping & sightseeing in Berlin
- ✓ Rich choice of excursions and entertainment

### Accreditations & certifications



### Factsheet



#### Language camp

Language	German or English
Age	10-17
Max. students/class	15
Year of foundation	2013
Staff ratio	1:15
Class timings	Morning

#### Addresses

Reception & residence	Seminarhaus Europäische Jugenderholungs- und Begegnungsstätte Werbellinsee EJB, Joachimsthaler Straße 20, 16247 Joachimsthal
Dining hall	Küche II / Speisesaal

#### Telephone

Emergency 24/7	0049 176 26 67 77 34
----------------	----------------------

#### Dates

2022	03.07-09.07 / 10.07-16.07 / 17.07-23.07 / 24.07-30.07 / 31.07-06.08 / 07.08-13.08.2022
------	--

#### Courses (45 minutes lessons)

Standard	20 lessons per week / 09:00 - 12:15
Intensive	25 lessons per week / 13:15 - 14:00
Private	5 lessons per week / 13:15 - 14:00

#### Currency

Euros €	Pocket money service
---------	----------------------

#### Accommodation

Triple bedrooms	With private bathroom & toilet
-----------------	--------------------------------

#### Transfers in €

✈ Berlin Brandenburg BER	from 85 one-way
🚆 Berlin DB Stations	from 70 one-way

#### How to get there

Car	
Train	Closest station is "Joachimsthal, Kaiserbahnhof"





## Facilities

- ✓ Bright and spacious triple bedrooms
- ✓ Desk, wardrobe, chair & lamp in rooms
- ✓ Private bathroom in every room – 1 bathroom & 1 toilet for every 3 students
- ✓ Common lounge area & many outdoor play areas
- ✓ Bedsheets provided
- ✓ Free WiFi throughout the residence
- ✓ Bright spacious & modular classrooms
- ✓ Generous outdoor sports fields and games areas
- ✓ Private beach access with volleyball courts
- ✓ Several small shops and beach side kiosk

## Services

- ✓ **Pocket money**  
Camp managers keep student's money in a safe. Students can withdraw their money once daily.
- ✓ **Free daily room & bathroom cleaning**
- ✓ **Weekly laundry service**  
Washing is organised once a week from week two. Pick up on Tuesday and returned Friday. Students should label all their clothes.  
Cost per kg to be paid in cash on site €6

## Practical information

- Check-in Sunday  
Reception in main reception  
From 14:00 – 16:30
- Check-out Saturday  
From 09:00 – 11:30
- Minimum stay one week
- **€ 50 deposit to be paid in cash upon arrival**  
It is refunded on departure day provided no damage has been caused.
- **Walking between campus buildings**  
There are several different buildings on the secure grounds. It is a 5-minute walk from the residence to the beach and sports grounds.

## Free time

- ✓ Parents need to sign the parental consent form in order for students to leave the residence at specific time slots.
- ✓ Students are not allowed to leave the residence in the evening or during the night!
- ✓ Students under 14 years old are not allowed to leave the camp alone at any time.
- ✓ Free time is available everyday between the afternoon activity and dinner as well as on Saturday morning.

**PREMIUM +** **Creative Arts****Programme**

- Street art: graffiti & body art
- Basic painting techniques; 3D art
- Development and design of a personalised T-shirt & a collective piece of art
- Self portrait  
Each pupil will make a self-portrait with freedom of representation (figurative, abstract, colour, black & white...) and technique (oil pastels or acrylic painting).

The instructor will plan a diverse programme of min. 3 weeks. Students will therefore have different activities from one week to the next.

**Materials**

- All materials are supplied
- Students should bring clothes that can get dirty

**Location**

Creative arts centre

On the campus grounds

**Timing**

Tuesday, Thursday &amp; Friday afternoons

14:00 – 17:00

**Price****€ 110 per week****PREMIUM +** **Horse Riding****Programme**

Lessons for beginners and experienced riders

**Materials**

- The horse riding club will provide a helmet
- Students should bring solid shoes

**Location**

Riding club on the grounds

10 minute walk from the residence

**Timing**

Tuesday, Thursday &amp; Friday afternoons

14:00 – 16:00

**Price****€ 130 per week****PREMIUM +** **Watersports****Programme**

Three activities per week:

- Waterskiing (on a cable system – once a week).
- Stand-up paddle boarding
- Sailing
- Rowing

**Materials**

Students need to bring a sweater, rain jacket, swim suit, a towel, sunscreen & shoes that can get wet

**Location**

On campus (except waterskiing\*)

5 minute walk from the residence

\*10 minute drive from the camp

**Timing**

Tuesday, Thursday &amp; Friday afternoons

14:00 – 16:00

**Price****€ 150 per week**



WEEK 1							03.07-09.07.2022
SUNDAY	MONDAY	TUESDAY	WEDNESDAY	THURSDAY	FRIDAY	SATURDAY	
Wake-up 7:00 / Breakfast 7:30							
8:30 - 12:30	ARRIVAL OF NEW STUDENTS	CLASSES	CLASSES	CLASSES	CLASSES	CLASSES + WEEKLY TEST	DEPARTURES OR FULL DAY EXCURSION
		Lunch 12:30 - 13:30					
14:00 - 18:00	MULTISPORTS	MULTISPORTS OR <b>PREMIUM +</b>	ZOO EBERSWALDE OR FAMILY GARDEN EBERSWALDE	MULTISPORTS OR <b>PREMIUM +</b>	MULTISPORTS OR <b>PREMIUM +</b>	VISIT TO SHOPPING & SIGHTSEEING IN BERLIN	
		Dinner 18:30 - 19:30					
20:00 - 22:00	ICE BREAKER	PAPER CHASE	MOVIE NIGHT	BBQ	PIMP MY FRIEND	DISCO	FREE TIME AT CAMP
	Lights out: 22:30						

WEEK 2							10.07-16.07.2022
SUNDAY	MONDAY	TUESDAY	WEDNESDAY	THURSDAY	FRIDAY	SATURDAY	
Wake-up 7:00 / Breakfast 7:30							
8:30 - 12:30	ARRIVAL OF NEW STUDENTS	CLASSES	CLASSES	CLASSES	CLASSES	CLASSES + WEEKLY TEST	DEPARTURES OR FULL DAY EXCURSION
		Lunch 12:30 - 13:30					
14:00 - 18:00	EXCURSION TO POTSDAM & CASTLE OF SANSOUCI	MULTISPORTS	MULTISPORTS OR <b>PREMIUM +</b>	CLIMBING & ADVENTURE PARK SCHORFHEIDE OR WILD ANIMAL PARK SHORFHEIDE OR HIKING	MULTISPORTS OR <b>PREMIUM +</b>	MULTISPORTS OR <b>PREMIUM +</b>	VISIT TO SHOPPING & SIGHTSEEING IN BERLIN
		Dinner 18:30 - 19:30					
20:00 - 22:00	ICE BREAKER	DRAWING & PAINTING	MOVIE NIGHT	MURDER MYSTERY NIGHT	BBQ	DISCO	FREE TIME AT CAMP
	Lights out: 22:30						

WEEK 3							17.07-23.07.2022
SUNDAY	MONDAY	TUESDAY	WEDNESDAY	THURSDAY	FRIDAY	SATURDAY	
Wake-up 7:00 / Breakfast 7:30							
8:30 - 12:30	ARRIVAL OF NEW STUDENTS	CLASSES	CLASSES	CLASSES	CLASSES	CLASSES + WEEKLY TEST	DEPARTURES OR FULL DAY EXCURSION
		Lunch 12:30 - 13:30					
14:00 - 18:00	EXCURSION TO BERLIN CITY CENTRE OR GERMAN TECHNICAL MUSEUM	MULTISPORTS	MULTISPORTS OR <b>PREMIUM +</b>	ZOO EBERSWALDE OR FAMILY PARK EBERSWALDE OR HIKING	MULTISPORTS OR <b>PREMIUM +</b>	MULTISPORTS OR <b>PREMIUM +</b>	VISIT TO SHOPPING & SIGHTSEEING IN BERLIN
		Dinner 18:30 - 19:30					
20:00 - 22:00	ICE BREAKER	QUIZ	MOVIE NIGHT	PIMP MY FRIEND	BBQ	DISCO	FREE TIME AT CAMP
	Lights out: 22:30						

**MULTISPORTS:** Includes activities such as football, water games, swimming, table tennis, badminton, basketball, kayaking, beach volleyball, handball, baseball, dodgeball, street hockey, bowling, pedalo etc.

Times are approximate and may vary from week to week. Free time activities may include doing laundry, studying, contacting family, socialising etc.

Please note that all schedules and activities are subject to change - in the event of force majeure, i.e. in case of bad weather conditions, insufficient number of participants or unavailability of the provider.

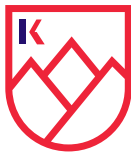

WEEK 4							24.07-30.07.2022
SUNDAY	MONDAY	TUESDAY	WEDNESDAY	THURSDAY	FRIDAY	SATURDAY	
Wake-up 7:00 / Breakfast 7:30							
8:30 - 12:30	ARRIVAL OF NEW STUDENTS	CLASSES	CLASSES	CLASSES	CLASSES	CLASSES + WEEKLY TEST	DEPARTURES OR FULL DAY EXCURSION
Lunch 12:30 - 13:30							
14:00 - 18:00	EXCURSION TO TROPICAL ISLAND	MULTISPORTS	MULTISPORTS OR <b>PREMIUM +</b>	CLIMBING & ADVENTURE PARK SCHORFHEIDE OR WILD ANIMAL PARK SHORFHEIDE OR HIKING	MULTISPORTS OR <b>PREMIUM +</b>	MULTISPORTS OR <b>PREMIUM +</b>	VISIT TO SHOPPING & SIGHTSEEING IN BERLIN
Dinner 18:30 - 19:30							
20:00 - 22:00	ICE BREAKER	PAPER CHASE	MOVIE NIGHT	MURDER MYSTERY NIGHT	BBQ	DISCO	FREE TIME AT CAMP
Lights out: 22:30							

WEEK 5							31.07-06.08.2022
SUNDAY	MONDAY	TUESDAY	WEDNESDAY	THURSDAY	FRIDAY	SATURDAY	
Wake-up 7:00 / Breakfast 7:30							
8:30 - 12:30	ARRIVAL OF NEW STUDENTS	CLASSES	CLASSES	CLASSES	CLASSES	CLASSES + WEEKLY TEST	DEPARTURES OR FULL DAY EXCURSION
Lunch 12:30 - 13:30							
14:00 - 18:00	EXCURSION TO POTSDAM & CASTLE OF SANSSOUCI	MULTISPORTS	MULTISPORTS OR <b>PREMIUM +</b>	ZOO EBERSWALDE OR FAMILY PARK EBERSWALDE OR HIKING	MULTISPORTS OR <b>PREMIUM +</b>	MULTISPORTS OR <b>PREMIUM +</b>	VISIT TO SHOPPING & SIGHTSEEING IN BERLIN
Dinner 18:30 - 19:30							
20:00 - 22:00	ICE BREAKER	DRAWING & PAINTING	MOVIE NIGHT	TALENT SHOW	BBQ	DISCO	FREE TIME AT CAMP
Lights out: 22:30							

WEEK 6							07.08-13.08.2022
SUNDAY	MONDAY	TUESDAY	WEDNESDAY	THURSDAY	FRIDAY	SATURDAY	
Wake-up 7:00 / Breakfast 7:30							
8:30 - 12:30	ARRIVAL OF NEW STUDENTS	CLASSES	CLASSES	CLASSES	CLASSES	CLASSES + WEEKLY TEST	DEPARTURE OF STUDENTS
Lunch 12:30 - 13:30							
14:00 - 18:00	EXCURSION TO TROPICAL ISLAND	MULTISPORTS	MULTISPORTS OR <b>PREMIUM +</b>	CLIMBING & ADVENTURE PARK SCHORFHEIDE	MULTISPORTS OR <b>PREMIUM +</b>	MULTISPORTS OR <b>PREMIUM +</b>	END
Dinner 18:30 - 19:30							
20:00 - 22:00	ICE BREAKER	OLYMPIC GAMES	PIMP MY FRIEND	MOVIE NIGHT	BBQ	DISCO	END
Lights out: 22:30							

**MULTISPORTS:** Includes activities such as football, water games, swimming, table tennis, badminton, basketball, kayaking, beach volleyball, handball, baseball, dodgeball, street hockey, bowling, pedalo etc.

Times are approximate and may vary from week to week. Free time activities may include doing laundry, studying, contacting family, socialising etc.

Please note that all schedules and activities are subject to change - in the event of force majeure, i.e. in case of bad weather conditions, insufficient number of participants or unavailability of the provider.



	SUNDAY	MONDAY	TUESDAY	WEDNESDAY	THURSDAY	FRIDAY	SATURDAY	
BREAKFAST	CONTINENTAL BREAKFAST							
LUNCH	PACKED LUNCH SANDWICH CRISPS DRINK BISCUIT	CHICKEN SKEWER VEGETABLE OR MEAT GOULASH PASTA RATATOUILLE VEGETABLES NOODLE SALAD CHOCOLATE PUDDING	CHICKEN ROLL FISH FILLET VEGETABLE SCHNITZEL PASTA POTATOES PEAS & SPINACH CUCUMBER SALAD	MEAT BALLS CURRYWURST VEGETABLE BALLS FRENCH FRIES BEANS & CARROTS POTATO SALAD FRUIT SALAD		STUFFED PEPPERS MEAT SKEWER SPRING ROLL RICE & PUREE TOMATO SALAD RED BERRY COMPOTE	HUNTERS SCHNITZEL PASTA TOMATO SAUCE SPRING ROLL POLENTA RICE & PUREE BROCCOLI GREEN SALAD VANILLA PUDDING	SALISBURY STEAK SCHNITZEL POTATOES FRENCH FRIES POTATO SALAD SLICED PEACHES
DINNER	CHICKEN DRUMSTICK MEAT CUT SWABIAN NOODLES & RICE CORN & YELLOW CARROTS PIZZA ICEBERG SALAD	MEAT SKEWER CARROT SCHNITZEL POTATOES PASTA RATATOUILLE PAPRIKA SAUCE TOMATO SAUCE RED BERRY COMPOTE	MEAT CUTS WITH CURRY FRIED SWABIAN NOODLES CARROTS CURRY SAUCE RICE EGG SALAD PINEAPPLE COMPOTE	BARBECUE		SPRING ROLL PATTY POLENTA PUREE & RICE CAULIFLOWER MIXED VEGETABLES MUSHROOM SAUCE GREEN SALAD FRUIT SALAD	GOULASH TORTELLINI SWABIAN POCKETS MACARONI SUMMER VEGETABLES TOMATO SAUCE CHEESE SAUCE NOODLE SALAD QUARK	FISH FILLET CHICKEN ROLL POTATOES & PUREE BROCCOLI SPINACH GREEN BEAN SALAD KIWI

SPECIAL OPTIONS
<p align="center"> <b>IF COMMUNICATED LATEST 2 WEEKS IN ADVANCE, THE FOLLOWING MENUS ARE POSSIBLE</b>                      GLUTEN INTOLERANT                      LACTOSE FREE                      VEGETARIAN                      **SOME DISHES MAY CONTAIN NUTS OR TRACES OF NUTS AND/OR OTHER ALLERGENS**                 </p>

These are sample menus and may be modified at any time by the accommodation partner.

Please communicate any special meal requests at least 2 weeks in advance.

**All allergies and food intolerances should be communicated at the time of enrolment.**

**Please take note that it is impossible to guarantee that any meal will be 100% allergen-free.**